

Patient report

Bio-Rad DATE: 10/13/2019
D-10 TIME: 06:01 PM
S/N: #DJ4I016123 Software version: 4.30-2
Sample ID: 10587464
Injection date 10/13/2019 05:28 PM
Injection #: 31 Method: HbA1c
Rack #: --- Rack position: 1

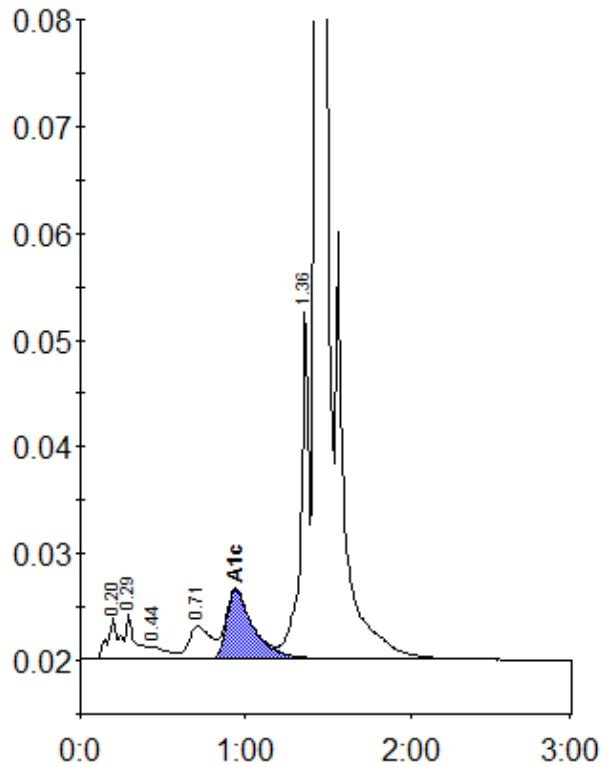

Peak table - ID: 10587464

Peak	R.time	Height	Area	Area %
A1a	0.20	3845	18918	0.9
A1b	0.29	4257	16388	0.8
F	0.44	1215	8992	0.4
LA1c/CHb-1	0.71	3079	28963	1.4
A1c	0.94	6496	73221	4.9
P3	1.36	33108	111476	5.3
A0	1.43	632046	1849401	87.8
Total Area:		2107358		

Concentration:	%
A1c	4.9